



LIVE SEAL ASSESSMENT / FIRST AID SHEET

- Report and Location details -

Once completed please return this form to BDMLR HQ.

First Reported by: <input style="width:90%" type="text"/>	Contact Phone of Informant: <input style="width:90%" type="text"/>
---	--

Date & Time First Seen: <input style="width:90%" type="text"/>	
--	--

Pre-Rescue History:
How long observed for & how seal was reacting.

Location of Rescue:

Beach Conditions: e.g. sea state, weather, beach substrate, public/canine disturbance

- INITIAL ASSESSMENT -

Date & Time Examined: <input style="width:90%" type="text"/>	Assessed by: <input style="width:90%" type="text"/>	Contact Phone: <input style="width:90%" type="text"/>
--	---	---

Capture Authorised by: <input style="width:90%" type="text"/>	Species: <input style="width:90%" type="text"/>
---	---

Lying Position: <input type="checkbox"/> Back <input type="checkbox"/> Side <input type="checkbox"/> Stomach	Aprx Length: (cm) <input style="width:90%" type="text"/>
--	--

Breathing:	Breathing Rate (take over 2 minutes): <input style="width:90%" type="text"/> per min.
------------	---

<input type="checkbox"/> Sneezing:	<input type="checkbox"/> Obvious	<input type="checkbox"/> Audile (Wheezing)	<input type="checkbox"/> Coughing
------------------------------------	----------------------------------	--	-----------------------------------

Breathing Pattern:	<input type="checkbox"/> Continuous <input type="checkbox"/> Intermittent
--------------------	---

Body Condition:	Temperature: (C) <input style="width:90%" type="text"/>
<input type="checkbox"/> Good - Well rounded, bones not visible.	Faeces: <input style="width:90%" type="text"/>
<input type="checkbox"/> Fair - Pelvis and neck just visible.	
<input type="checkbox"/> Poor - Pelvis, neck and ribs visible.	

If grey seal, is coat type...

- Pre-moult (long & white coat)
- Mid-moult.
- Post-moult (short & grey/black)

Eyes:

- Cloudy
- Clear
- Watery
- Squinting
- Thick
- One eye Closed

Nose: Dry Discharge: Watery Thick

Behaviour: Active or Alert or Quiet/Still Unresponsive

Skin: Dry or Wet Oiled

Other skin condions:

- FIRST AID, TREATMENT & MONITORING-

Please mark on injuries and other observations:

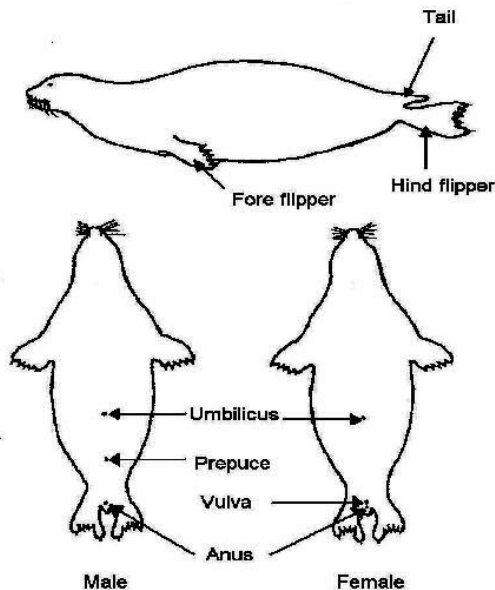

Wounds, Injuries & other observations:

Please list details of wounds, injuries and other observatios about the health of the seal.

Time & Procedure Log:

Please list all procedures, e.g. oral fluids, drugs, wound care, flushing of eyes, hosing with water etc plus details if a vet centre used. Please continue on an additional sheet of paper if necessary.

Continued Assessment: Please record details of continued assessment overleaf.

- Observation Record-

Please list all observational details including changes in breathing rate/pattern, temperature, change in behaviour, faeces as well as times and locations of handovers and to whom etc.

Date & Time:	Assessed by / location	Observation/incident:

- Transportation & Vet Centre Notes -

Location Seal Taken:	<input type="text"/>	Transported by: list medics involved in transport.	<input type="text"/>	Veterinary Ctr Used: for rescue/during transport:	<input type="text"/>
Condition on arrival:	<input type="checkbox"/> Alive <input type="checkbox"/> Dead			Vet Ctr Phone No.	<input type="text"/>